

# Patient report

Bio-Rad                      DATE: 12/20/2019  
D-10                         TIME: 03:08 PM  
S/N: #DC2K755917       Software version: 4.30-2  
Sample ID:                 10531863  
Injection date             12/20/2019 02:53 PM  
Injection #: 30             Method: HbA1c  
Rack #: ---                 Rack position: 8

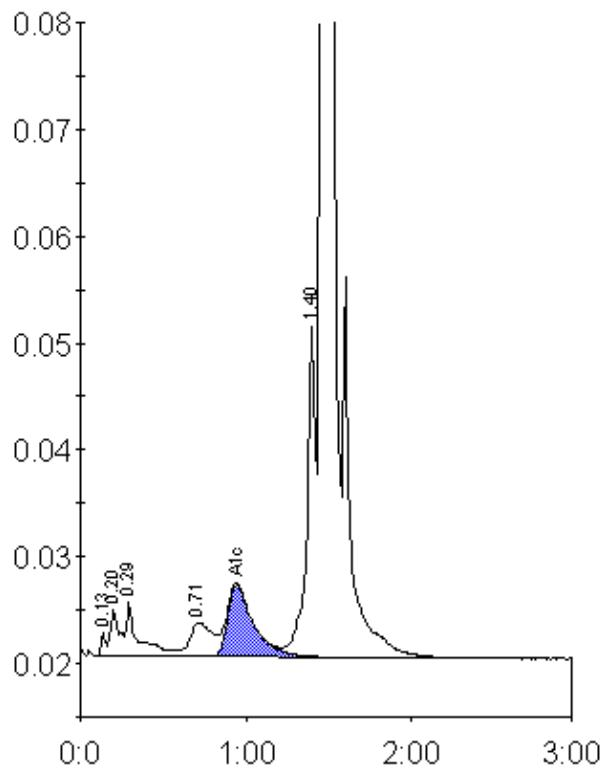

Peak table - ID: 10531863

Peak	R.time	Height	Area	Area %
Unknown	0.13	2202	4691	0.2
A1a	0.20	4356	15986	0.8
A1b	0.29	5093	27331	1.4
LA1c/CHb-1	0.71	3196	30202	1.5
A1c	0.94	6723	72788	5.3
P3	1.40	31538	114697	5.9
A0	1.46	557840	1691041	86.4
Total Area:		1956737		

Concentration:	%
A1c	5.3